

Patient report

Bio-Rad DATE: 08/29/2019
D-10 TIME: 10:09 AM
S/N: #DJ4I016123 Software version: 4.30-2
Sample ID: 10552481
Injection date 08/28/2019 11:20 PM
Injection #: 68 Method: HbA1c
Rack #: --- Rack position: 2

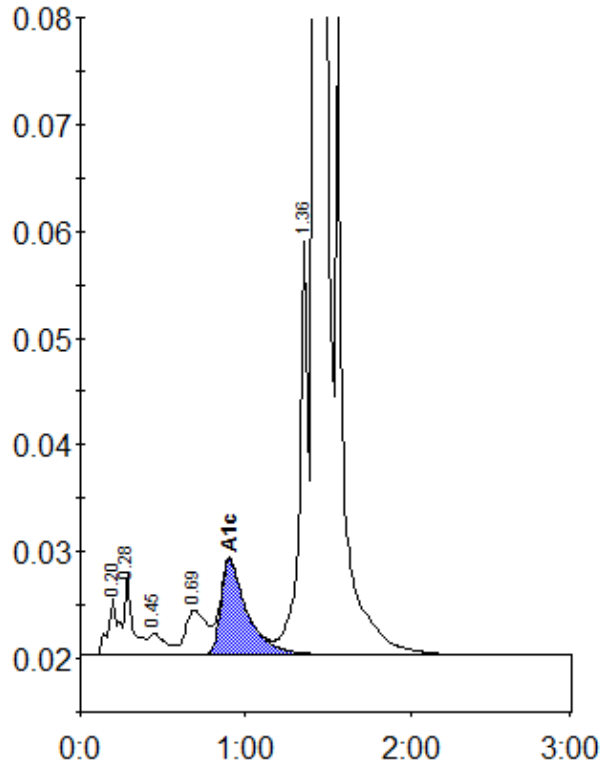

Peak table - ID: 10552481

Peak	R.time	Height	Area	Area %
A1a	0.20	5288	24249	0.8
A1b	0.28	7590	25294	0.9
F	0.45	2013	14659	0.5
LA1c/CHb-1	0.69	4162	37175	1.3
A1c	0.90	8913	98611	4.8
P3	1.36	38744	138033	4.8
A0	1.42	806600	2542438	88.3
Total Area:		2880459		

Concentration:	%
A1c	4.8